



IOWA UNIT WBCCI



June Ryan, Editor

April - May 2008

Newsletter #5

OFFICERS

PRESIDENT: PAUL RYAN
ryan.j.p@juno.com

1ST Vice PRES: DORIS JEAN CABALKA
cdjcabalka@juno.com

2ND Vice PRES: DENNIS SANDERSFELD
Sanders@iowatelecom.net

SECRETARY: NANCY HELLE
nhelle@aol.com

CORR. SECY: JUNE RYAN

TREASURER: CHUCK CABALKA

PAST PRES: MARCIA WOOLLEY
woolleymarcia@yahoo.com

DIRECTORS

Carolyn Haller hallercg@cfu.net
 Dale Neese cdneese@iowatelecom.net
 Pat Dellamuth ljdell@gmail.com
 Marilyn Mulbrook llmulbrook@aol.com

~*~*~*~*~*~*~*~*~*~*~*~*~*~*~*~*

HAPPY THOUGHTS

WELCOME SPRINGTIME

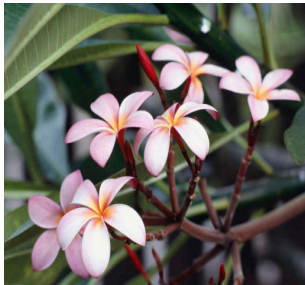

We are looking forward to

**[Our Spring Rally in Vinton, IA](#)
[at the Benton County Fairgrounds.](#)**

Chuck & Nancy Helle are hosting the rally and would like to plan on all of you coming.

Their phone number is 319-472-4520 or e-mail them at nhelle@aol.com if you plan to attend. (See attached schedule)

MAY BIRTHDAYS

1- Paul Ryan 14-Max Joseph
 9-Karen Kvidera 26-Mary Parker
 11-Nora Newman 28-Mary Williams

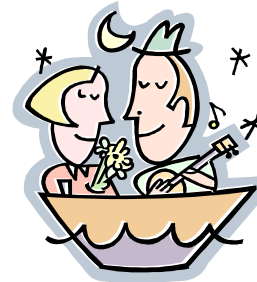

MAY ANNIVERSERIES

5 - Don & Sue Storjohann
 7 - Darrell & Carolyn White
 28- Harold & Nora Newman

A NOTE FROM THE PRESIDENT

Time is going fast and we will soon be preparing to leave for the Midwest for our Region Rally in Abilene, KS.

I want to thank all the hosts of the winter luncheons. I know bad weather has caused poor attendance and a cancellation in Iowa but we hope that spring will bring better days.

Paul

IOWA LUNCHEON IN ARIZONA REGION 8 AIRSTREAM LUNCHEON

The March Luncheon was held on the 6th at the Golden Corral in Mesa with a smaller group than last month. Those present were, Paul & June Ryan, Robert (Bob) Anderson, Trixie Johnson and Chuck & Doris Jean Cabalka from Iowa, Wendell & Shirley Sisk, from KC, Bert & Donajean Sherwin from NE and Phil & Nancy Griswold

APRIL - MAY 2008

(June's Brother) from Colorado. The weather was good and we enjoyed the conversation & fellowship.

April 3rd was the last luncheon at the Golden Corral in Mesa. Our attendance was small because so many have left the valley for home.

Chuck & Doris Jean, Paul & June Ryan, Iowa members, Ruth Rowzer former member and guests, Ursula Oveson and Phil & Nancy Griswold. Once again we had good food and good weather here in Arizona.

X/X

IOWA LUNCHEON

APRIL 12, 2008

COUNTRY KITCHEN

E 14TH & I-80

DES MOINES, IOWA

11:30 AM

MILLIE & GLENN HUBBARD, HOSTS

CALL: 515-279-2898

X/X/X/X/X

ADDITIONS to the Directory:

Birthdays

Pat Shaw - October 14

David Shaw - Feb. 22

Anniversary

Shaws- Nov. 22

^^^^^^^^^^^^^^^^^^^^

21963 - Dennis & Darlene Dixon

33902 Mill Creek Dr.

Adel, Iowa 50003 Ph 515-834-2518

tudoazul@juno.com

^^^^^^^^^^^^^^^^^^^^

Robert Anderson's e-mail is:

bandpanderson@netscape.net

^^^^^^^^^^^^^^^^^^^^

Airstream number for Craig Van Hook is 1389

^^^^^^^^^^^^^^^^^^^^

TICKETS TICKETS TICKETS

June will be at the registration table in Abilene to sell tickets for the Region Breakfast at the International Rally in Bozeman.

Tickets will be \$10.00 each. Breakfast will be on June 28th at 7:30AM in the (SUB)

Strand Union Bldg. at Montana State University.
This is opening day of the rally.

.....
"I'm a great believer in luck, and I find the harder I work the more I have of it."

- [Thomas Jefferson](#)

OUR AIRSTREAM DEALERS

U.S.ADVENTURES

5120 North Brady Street

Davenport, IA 52806

Phone (563) 468-4678

<http://www.usadventurerv.com>

Contact the Dealer nearest you for all your Airstream needs. We appreciate them all.

ACE FOGDALL RV

7805 Ace Place

Cedar Falls, IA 50613

Phone (319)277-2641

<http://www.fogdallrv.com>

SHOREWOOD RV CENTER SOUTH

4975 Hubbell Ave.

Des Moines, IA 50317 Phone (515) 262-8450

OUTDOOR RECREATION CENTER

3002 South 11th Street.

Council Bluffs, IA 51501

Phone (712) 366-9144

<http://www.orcrrv.com>

CANDIDATES FOR ELECTION AT INTERNATIONAL:

Paul has received resumé's from the following candidates for international offices.

Barry Heckenswiller for 3rd Vice President

Carolyn Florence for International Secretary

Ralph Forrester for International Treasurer

These will be posted for you to view before the business meeting.

Other candidates will be listed in the April Blue Beret. Your delegates will need your direction on how to vote at the IBT delegate meeting.

APRIL - MAY 2008

THINGS YOU SHOULD KNOW ABOUT THE REGION RALLY:

* FLY YOUR FLAGS EVERY DAY

(Weather permitting)

Wed: April 30 - Register - Flag Practice -
Unit Presidents reception -- Casual dress

Thurs: May 1 - "I LIKE IKE" day
First round of BBB (Bean Bag Baseball)
All teams will be playing
Caucus Meetings: Snoopy on the West side of the building and Garfield on the East side. You can give a campaign speech or presentation for your candidate either Snoopy or Garfield. Also we need campaign slogans.
(PRIZES FOR THE BEST)

Fri: May 2 - Election Day - Wear Red/White/Blue
IOWA UNIT Breakfast - Oatmeal & Ice Cream -
Region Luncheon (included in your rally fee)
IOWA UNIT to take tickets, and serve lunch.
Voting for candidates.
Second round of BBB
The four winners of the first round.

Sat: May 3 - Wear Unit colors
Championship BBB Game (Final two teams)
IOWA Set up for the Flea Market and replace the
tables & Chairs for dinner

Sun: May 4 - Breakfast - Church - Clean Up - Depart.

MAKE SURE YOU ENJOY YOUR RALLY

Lot of tours - Seminars - entertainment - prizes - games -
and of course good food and ice cream.

[CHECK YOUR PROGRAM FOR MORE DETAILS](#)



Steve Cochran sent me this website about our former members Scott & Lise Scheuermann. Please go there and read the article. It is a wonderful life to an Airstreamer.
<http://www.airstream.com/scheuermann-story.html>

THANKS STEVE.



Remember to bring all your pop tabs and common cents to Abilene. Tabs will be weighed and the money will be counted.



Don't bring the stuffed toys, hats and blankets; just bring the number for count.

Let's try to exceed last years count.

THERE IS STILL TIME. Are you registered for the Region Rally in Abilene, KS ??

Remember, we have a flea market, a good place to sell your extra stuff and find some treasures.

Are you registered for the International Rally in Bozeman, MT? ?

If you are not registered, **send it today**, you will be missing some good times if you miss either one of these rallies.

Remember you can go on the website for all the activities for International, Region and Units.

<http://region8.wbcci.net/links/>
<http://iowaunit.wbcci.net/>

CARAVANS

Chuck & Sandi Kiple are leading a caravan to Abilene for the Region Rally. They will be leaving Ottumwa, IA on April 29th and stay over night in Mayetta, KS and arrive in Abilene on Wednesday. Still time to join up if you call Chuck now.

Also, Region 8 Caravan leader, Wendell Sisk from the Kansas City Mo. Unit has arranged a caravan to Bozeman. If you would like to caravan with him give him a call 913-381-5968 or cell 913-522-2086. E-mail Wendell jib@aol.com.

TRAVEL SAFE

Benton County Fairgrounds

1702 2nd Avenue Vinton, Iowa 52349

May 15-18, 2008

Hosts: Chuck & Nancy Helle----**319-472-4520 or 319-270-1189 (cell)**

Directions: From Hwy 150 turn East on 21st Street. It is the last street going south or the first street coming from the south. Drive to T intersection, turn left. Drive about a block, the fairgrounds is on the right. Come with an empty holding tank and a full water tank.

Parking: \$12.00 per night.

Rally Fee: \$10:00 per person

Thursday:

Parking afternoon. Then Fellowship

5:30 *Maidrites, beans, chips--bring a salad or dessert to share.*

7:00 *Games and Gab*

Friday:

8:00 *Eggs in a Bag--juice, coffee/tea, toast*

9:30 *Presentation at the Braille School*

12:00 *Lunch on your own.*

1:00 *Line up for tour*

1:15 *Tour -- Benton County Courthouse--on Nat'l Registry, has original Maynard Reese painting*

2:00 *Murals (8 painted on the sides of buildings downtown)*

3:00 *Tour -- Ray House, Horridge House, Depot*

5:30 *Pot Luck*

7:00 *Card Bingo (Bring a white elephant prize)*

Saturday:

8:00 *Pancakes--sausage, juice, coffee/tea*

9:00 *Board Meeting*

10:00 *Business Meeting*

11:00 *Question and answer time for new members. Do you need help with your RV or have questions about our Unit or the International Rally?*

12:00 *Lunch on your own*

1:00 *Tour -- New Multi-Million Dollar High School*

4:00 *Social Hour (Bring finger food and your own drink)*

Where is your favorite camping area in Iowa?

5:30 *Pizza Ranch (Line up at 5:15)*

7:00 *Manipulation*

Sunday: 8:00 Church Services

10:00 Brunch

Have a safe trip home-----See you down the road